

**Drain:** W. H. TETER **Drain #:** 63  
**Improvement/Arm:** 1980 Extension  
**Operator:** J. LIVINGSTON **Date:** 7-2-04  
**Drain Classification:** Urban/Rural **Year Installed:** 1980

**GIS Drain Input Checklist**

- Pull Source Documents for Scanning
- Digitize & Attribute Tile Drains
- Digitize & Attribute Storm Drains
- Digitize & Attribute SSD
- Digitize & Attribute Open Ditch
- Stamp Plans
- Sum drain lengths & Validate
- Enter Improvements into Posse
- Enter Drain Age into Posse
- Sum drain length for Watershed in Posse
- Check Database entries for errors



---

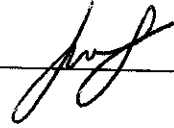

---

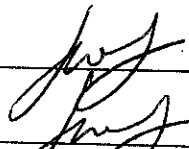
---

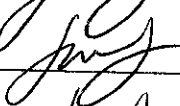
---

---

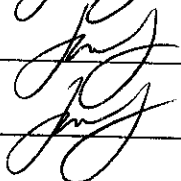
**Gasb 34 Footages for Historical Cost  
Drain Length Log**

Drain-Improvement: W. H. TETER

Drain Type:	Size:	Length	Length (DB Query)	Length Reconcile	If Applicable	
					Price:	Cost:
OPEN DITCH	—	400'	400'			7820 <sup>==</sup>
DREDGING OPEN DITCH, ROCKCHUTE	—	0'				3728 <sup>==</sup>

Sum: 400' 400' \$11,548<sup>==</sup>

Final Report: \_\_\_\_\_

Comments:

---

---

---

---

---

---

---

---

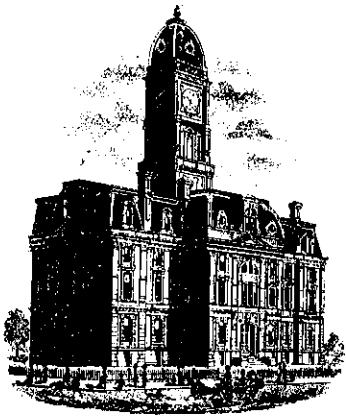

SURVEYOR'S OFFICE

# Hamilton County

Kenton C. Ward, Surveyor

773-6110 Ext. 19

Noblesville, Ind. 46060 August 29 1980

TO: Hamilton County Drainage Board

RE: N. H. Teter Drain

Attached is a report and design for reconstruction of the outlet of the N. H. Teter Drain. The plans call for a rock chute at the tile outlets and dredging 500ft of open ditch.

In doing the dredging, <sup>4,000</sup>500ft of new legal drain will be added.

Because of this there will be four (4) new properties added to

the assessment roll. These are:

07-27-00-00-007	40ac	23ac	assessed
07-26-00-00-011	10.6ac	3ac	assessed
07-26-00-00-010	10ac	.5ac	assessed
all Edward J. Woods	07-26-00-00-009	16ac	.5ac assessed

This will bring the drainage shed to 246 acres. The cost estimate for the work is \$5,228.00, which breaks down to \$21.25 per acre.

A reconstruction hearing should be set for October 6, 1980.

Kenton C. Ward  
Kenton C. Ward  
County Surveyor

KCW/no

Extended from the old 45+50 to  
49+50

*get*



SURVEYOR'S OFFICE  
**Hamilton County**

*Kenton C. Ward, Surveyor*

773-6110 Ext. 19

*Noblesville, Ind. 46060* APRIL 20, 1981

TO: Hamilton County Drainage Board

RE: N.H. Teter Drain

On April 16th, I made a final inspection of the reconstruction of the N.H. Teter Drain by Hendricks Excavating. At this time I found the reconstruction complete and have accepted it as such.

Attached is a claim from the contractor in the amount of \$3192.80. This represents 85% of the contract price and extra work which was needed.

I believe the claim is correct and should be approved.

KCW/no

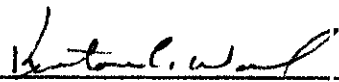
  
Kenton C. Ward—County Surveyor



SURVEYOR'S OFFICE  
**Hamilton County**

*Kenton C. Ward, Surveyor*

773-6112 Ext. 19

*Noblesville, Ind. 46060* May 22, 1981

TO: Hamilton County Drain Board

RE: N.H. Teter Drain

On May 22, 1981 I made the final inspection of the reconstruction of the N.H. Teter Drain by Hendricks Excavating.

Attached is a claim for 15% of the contract price, \$535.20. This claim should be approved for payment on August 3rd, 1981.

KCW/no

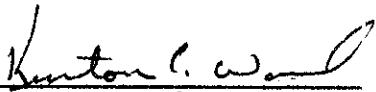
  
Kenton C. Ward—County Surveyor

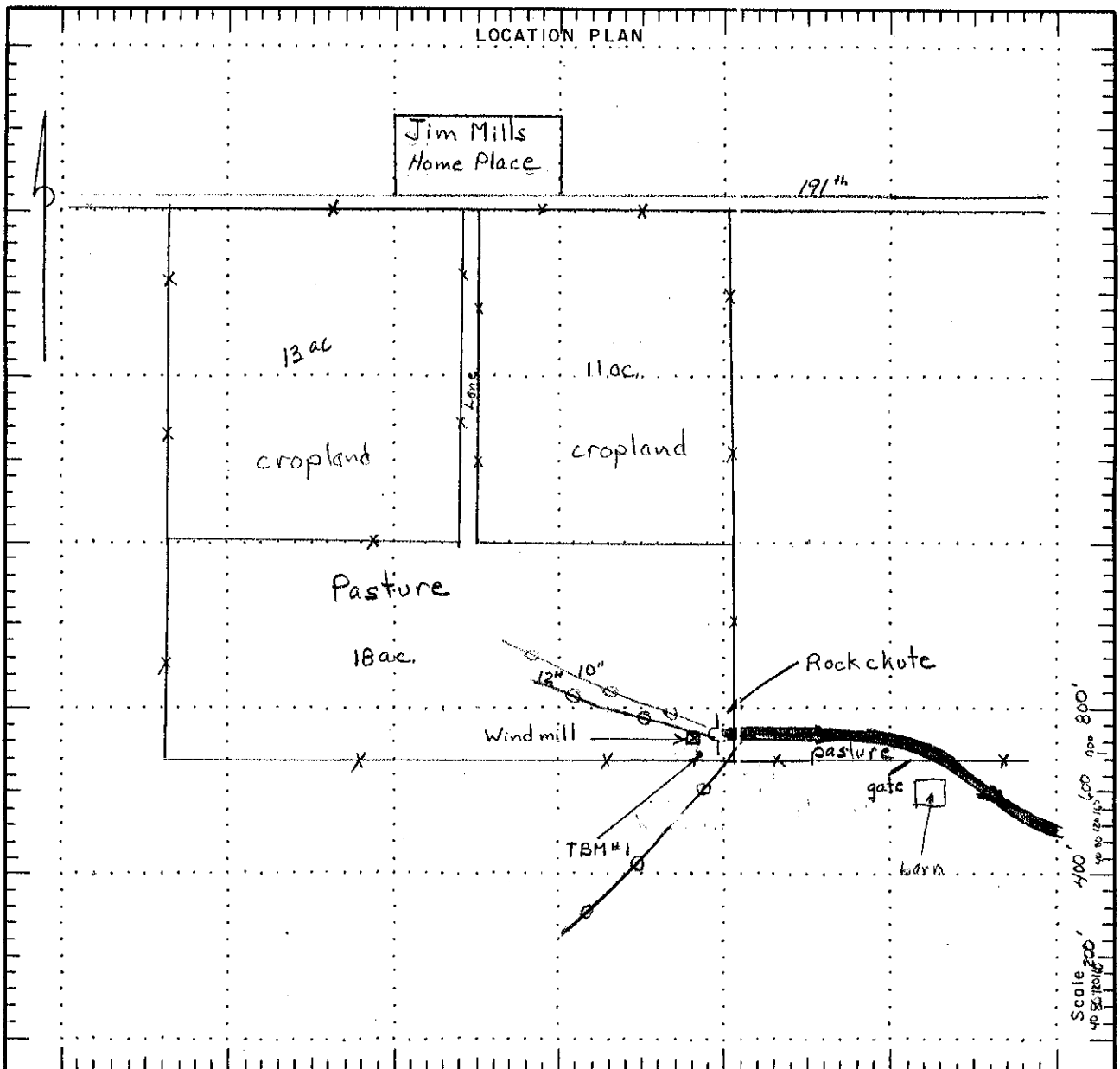

— LEGEND —		SECTION _____	
Form Boundary	-----	TOWNSHIP _____	RANGE _____
Permanent Fence	----- x x x	COUNTY <u>Hamilton</u>	STATE <u>Ind.</u>
Existing Tile Line	----- o -----	COOPERATOR <u>Drainage Board</u>	
Proposed Tile Line	----- ● -----	COOPERATING WITH <u>S.W.C.D.</u>	
New Tile Installed	----- ● -----	SURVEYED BY <u>Surveyor's Office</u>	
Existing Deep Ditch	=====	<b>DRAINAGE PLAN</b> <u>H.H. Teter Drain</u> <b>U. S. DEPARTMENT OF AGRICULTURE</b> <b>SOIL CONSERVATION SERVICE</b>	
Proposed Deep Ditch	=====		
Existing Shallow Ditch	----->-----		
Proposed Shallow Ditch	----->-----		
CONSTRUCTION REPORT			
Date Installed	-----	Designed <u>D. Wall</u>	Date <u>7/80</u>
Contractor	-----	Approved by <u>D. Wall</u>	Title _____
Staked By	-----	Drawn _____	Title _____
Amount	-----	Traced _____	Sheet _____
Remarks:	-----	Checked <u>D. Wall</u>	No. _____
Signature _____	DATE _____	of _____	Drawing No _____

ROD READINGS OR ELEVATIONS

7.50  
7.47  
7.44  
7.41  
7.38  
7.35  
7.32  
7.29  
7.26

1+00      1+25      1+50      1+75      2+00      2+25      2+50

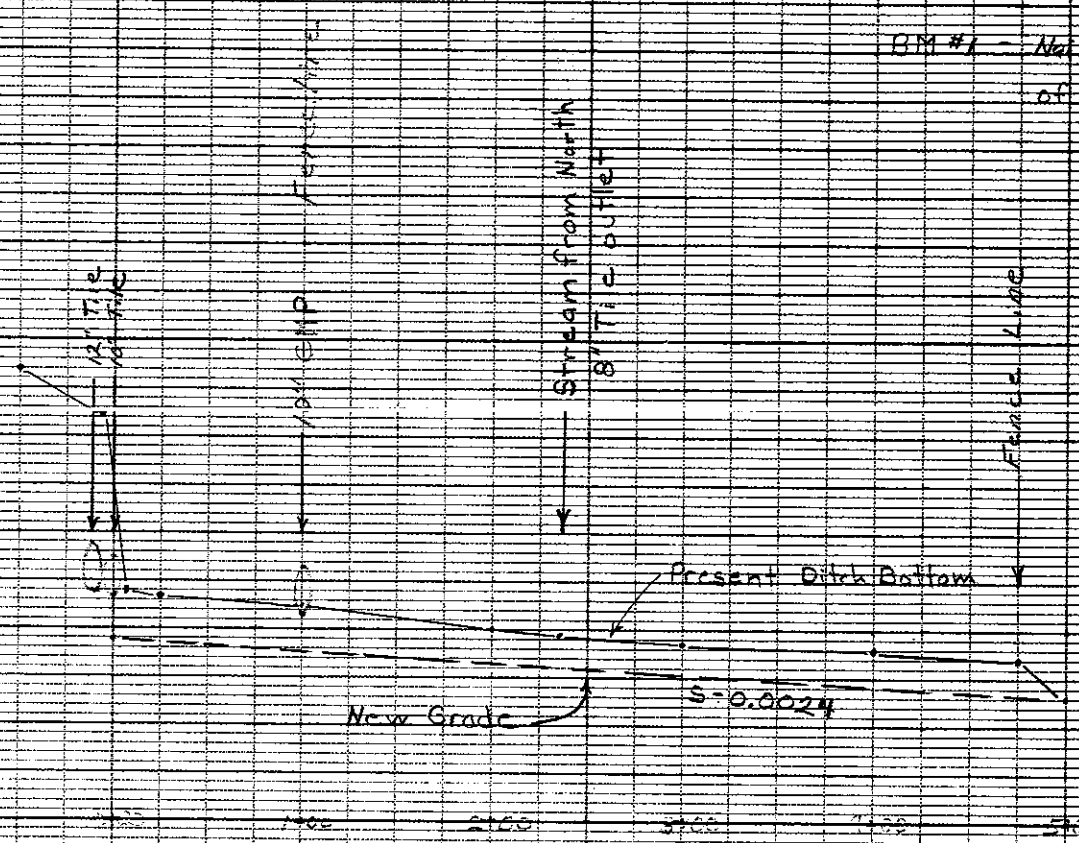

BM #1 - Nail in tree, 75' South of windmill

**DESIGN DETAILS**

LINE	STATIONS	DRAIN AREA ACRES	DITCH DIMENSIONS				TILE SIZE INCHES	GRADE %	DRAIN COEF OR CURVE	VELO-CITY Ft/Sec.	CAPACITY	
			DEPTH FEET	TOP FEET	BOTTOM FEET	SIDE SLOPE					REQ'D	AVAIL.
											c.f.s.	c.f.s.
Main	0+00-5+00	2.19	3		4	2:1	-	0.24	B	3.1	36	36

Bench Mark Description:  
TBM #1 - Nail in Northside of large tree, 75' South of windmill.

- Materials:**
1. Rockchute - 100 Ton of stone
  2. CMP's 1-15"  
1-12"
  3. Dredge 500' of channel
  4. Relocate 50' of 12" Tile

REGULAR INSPECTION OF THE DRAIN SYSTEM IS ESSENTIAL. PROMPT REPAIR OF ANY FAILURE WILL KEEP THE SYSTEM IN WORKING ORDER AND MAINTENANCE COSTS LOW.

This copy printed from the Digital Archive of the National Center for Agricultural and Food Economics, U.S. Department of Agriculture, Office of Economic Research, P.O. Box 188, Noblesville, In 46060